



250207000

ATION E SYSTEM

CERTIFICATE OF COMPLIANCE With The Becker County Zoning Ordinance

Application Number 5196
5215
 Tax Parcel Number
25.207.000

A. GENERAL INFORMATION

1. Applicant's Name (Last, First, M.I.) <u>Bergerson, Bruce</u>		2. Authorized Agent (If applicable) <u>Jim Stenger (Attaller)</u>	
3. Mailing Address (Street, RFD, Box Number, City, State, Zip Code) <u>RR 2 Box 225B, Waukegan MN</u>			
4. Day Phone <u>847-1639</u>	5. Evening Phone	6. Fire Number of Project Location	

B. PROPERTY DESCRIPTION

1. Lot(s), Block, Subdivision Name <u>7514842.40' SW 633.17</u>	2. Section <u>7</u>	3. Township <u>142</u>	4. Range <u>38</u>	5. Qtr./Qtr.	6. Gov. Lot No. <u>8</u>
--	------------------------	---------------------------	-----------------------	--------------	-----------------------------

7. Note: If the property is a metes and bounds description, check here [] and attach a copy of the exact legal description.

<p>SEWAGE SYSTEM DATA</p> <p>Anticipated Use</p> <p>a. <input checked="" type="checkbox"/> Single Family</p> <p>b. <input type="checkbox"/> Multiple Family</p> <p>c. <input type="checkbox"/> Commercial</p> <p>d. <input type="checkbox"/> Agricultural</p> <p>e. <input type="checkbox"/> Other (specify)</p> <p>Type of System</p> <p>a. <input type="checkbox"/> Septic Tank Only</p> <p>b. <input type="checkbox"/> Drainfield Only</p> <p>c. <input checked="" type="checkbox"/> Septic Tank & Drainfield</p> <p>d. <input type="checkbox"/> Holding Tank</p> <p>e. <input type="checkbox"/> Alternative System (specify)</p> <p>Type of Drainfield</p> <p>a. <input checked="" type="checkbox"/> Standard System</p> <p>b. <input type="checkbox"/> Mound (pressure distribution)</p> <p>c. <input type="checkbox"/> Mound (gravity distribution)</p> <p>Well Data</p> <p>a. Depth: <u>7.50</u></p> <p>b. Diameter: <u>4"</u></p> <p>Type of Well</p> <p>a. <input checked="" type="checkbox"/> Drilled</p> <p>b. <input type="checkbox"/> Sand Point</p>	<p>1 Inch Equals _____</p> <p>DESIGN</p> <p style="text-align: center;"><u>give lake</u></p> <p style="text-align: center;">Show Distance Between Sewage System And Buildings, Property Lines, Lake, Roads And All Wells Within 125 Feet.</p>
--	---

I hereby certify with my signature that all data on my application forms, plans and specifications are true and correct to the best of my knowledge: _____

Signature of Applicant _____ Date _____

TO BE COMPLETED BY ZONING OFFICE

<p>SEWAGE SYSTEM DATA</p> <table border="1"> <thead> <tr> <th></th> <th>Tank</th> <th>Drainfield</th> </tr> </thead> <tbody> <tr> <td>Distances to Well:</td> <td><u>140</u></td> <td><u>150</u></td> </tr> <tr> <td>Distance to Building:</td> <td><u>30</u></td> <td><u>20</u></td> </tr> <tr> <td>Distance to Property Line:</td> <td><u>+10</u></td> <td><u>+10</u></td> </tr> <tr> <td>Distance to Suction Line:</td> <td>_____</td> <td>_____</td> </tr> <tr> <td>Distance to Pressure Line:</td> <td>_____</td> <td>_____</td> </tr> <tr> <td>Tank Capacity (gal.) and Area of Drainfield (ft. 2):</td> <td><u>1000</u></td> <td><u>1506</u> <u>1800sf</u></td> </tr> <tr> <td>Distance to Lake or Stream (from Ordinary High Water Level):</td> <td><u>*160</u></td> <td><u>160'</u></td> </tr> <tr> <td>Drainfield Separation from Highest Known Ground Water Level, Impervious Lens or Soil Mottling:</td> <td>_____</td> <td><u>+30'</u> <u>to Lake Level</u></td> </tr> </tbody> </table>		Tank	Drainfield	Distances to Well:	<u>140</u>	<u>150</u>	Distance to Building:	<u>30</u>	<u>20</u>	Distance to Property Line:	<u>+10</u>	<u>+10</u>	Distance to Suction Line:	_____	_____	Distance to Pressure Line:	_____	_____	Tank Capacity (gal.) and Area of Drainfield (ft. 2):	<u>1000</u>	<u>1506</u> <u>1800sf</u>	Distance to Lake or Stream (from Ordinary High Water Level):	<u>*160</u>	<u>160'</u>	Drainfield Separation from Highest Known Ground Water Level, Impervious Lens or Soil Mottling:	_____	<u>+30'</u> <u>to Lake Level</u>	<p><input type="checkbox"/> CERTIFICATE IS HEREBY DENIED</p> <p><input checked="" type="checkbox"/> CERTIFICATE IS HEREBY GRANTED</p> <p>Based upon the application, addendum form, plans, specifications and all other supporting data. With proper maintenance this system can be expected to function satisfactorily, however this is not a guarantee.</p> <p style="text-align: center;">BECKER COUNTY ZONING OFFICE</p> <p style="text-align: center;"><u>Margaret M Foster</u> Signature</p> <p style="text-align: center;"><u>Inspector, 5/14/92</u> Title Date</p>
	Tank	Drainfield																										
Distances to Well:	<u>140</u>	<u>150</u>																										
Distance to Building:	<u>30</u>	<u>20</u>																										
Distance to Property Line:	<u>+10</u>	<u>+10</u>																										
Distance to Suction Line:	_____	_____																										
Distance to Pressure Line:	_____	_____																										
Tank Capacity (gal.) and Area of Drainfield (ft. 2):	<u>1000</u>	<u>1506</u> <u>1800sf</u>																										
Distance to Lake or Stream (from Ordinary High Water Level):	<u>*160</u>	<u>160'</u>																										
Drainfield Separation from Highest Known Ground Water Level, Impervious Lens or Soil Mottling:	_____	<u>+30'</u> <u>to Lake Level</u>																										

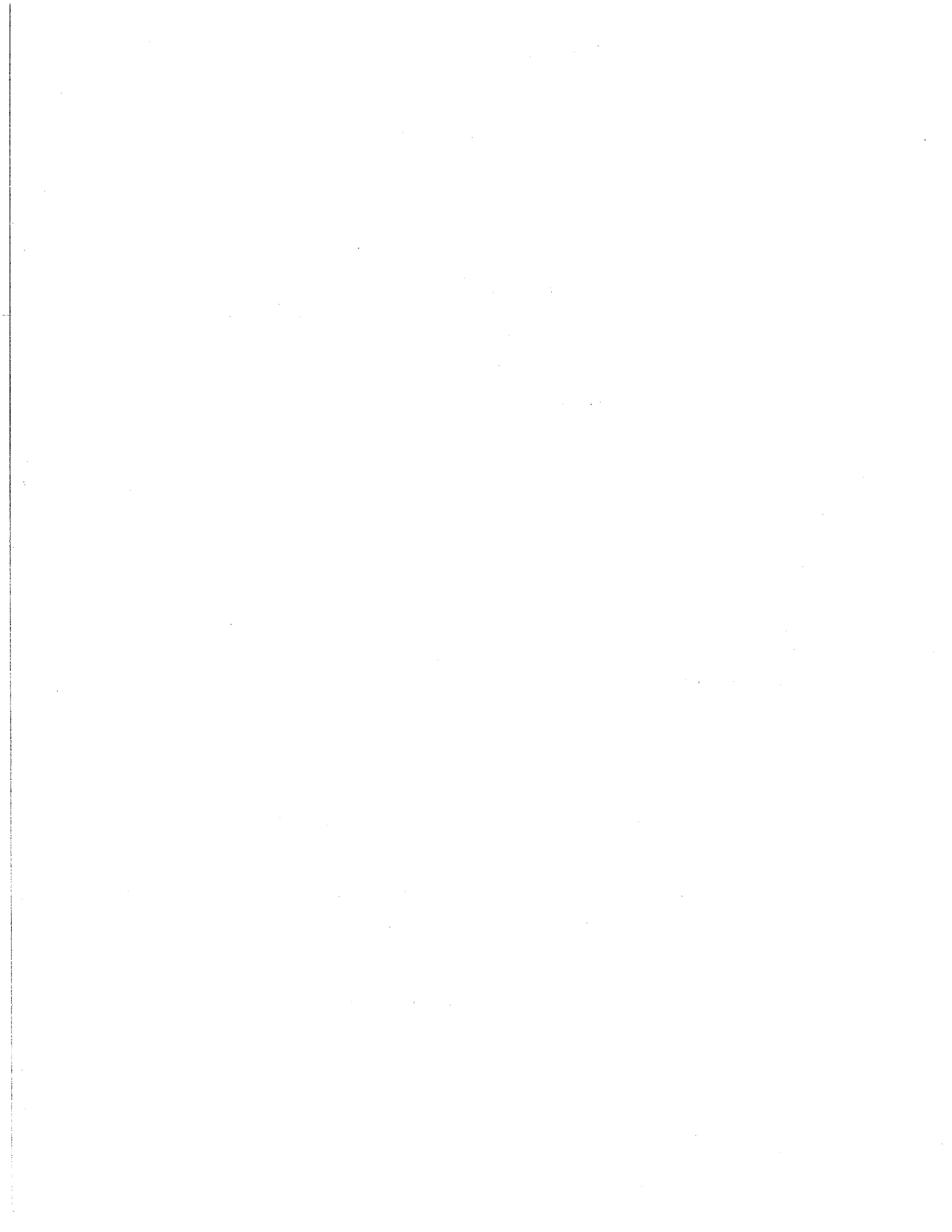

BUILDING AND SEWAGE SYSTEM PERMIT

BECKER COUNTY ZONING AND PLANNING
 829 LAKE AVENUE, BOX 787, PHONE 847-4427, DETROIT LAKES, MN 56502

12-20540-25
 9-20521-25
 10-20521-25

Parcel No. 25.0207.000 Lake Name Pike Lake (NE) Permit No. 10-20521-25
 Fire No. North Township Kandrup Section 7 Description TWP142N R38W P1 70+8

Beq. 398.41' W of NE Cor Th S1/4 542.40' SW 633.17' TOLK Lot Size 18.37 AC
 Issued to: Name Bruce & Karen Bergeron Tel. No. 847-1639 (UNSHOWN)

Address RR 2 Box 225B Waukan 4777

Work Authorized Story above cabin 14' x 30' and attached garage 24' x 16' and sewage disposal system

Type of Improvement: () New Home (x) Alteration (x) Garage () Mobile Home Yr. _____

() Cottage () Septic System () Other Building () Multiple Dwelling _____ Units.

Size Add 14' x 30' & 24' x 16' Stories ADD 2 Basement NO No. of Bedrooms 3 Bathrooms 1 1/2

Contractor: Name & Address Quality Builders #0001444 License No. _____

Estimated Cost _____ Permit Fee \$64.00 State Fee _____ Receipt No. 5196
45.50 5215

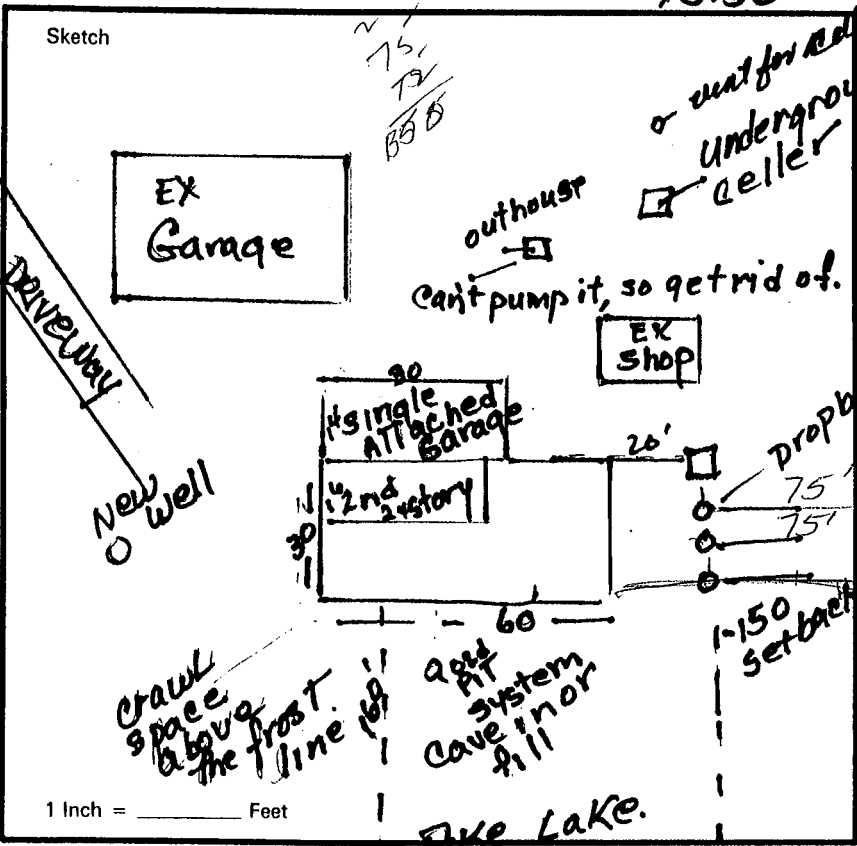

HORIZONTAL DISTANCE IN FEET FROM NEW CONSTRUCTION TO:
 High Water Mark of Lake 160' NE Lake
 Side Lot Lines 100' and 100' rear yard 100'
 Center Line of Public Road 7/10 mile TWP ROAD
 Right of way State or Co. _____
 APPROVED: Board of Adjustment Date: _____
 Planning Commission Date: _____
 County Commissioners Date: _____
 Zoning Administrator Date: 4/30/92

SEWAGE DISPOSAL SYSTEM DATA
No Garbage Disposal

Installed in 19	Septic Tank	Drain Field
Capacity	<u>1000 Gls.</u>	<u>570 Sq. Ft.</u>
Distance from nearest well	<u>50 Ft.</u>	<u>50 Ft.</u>
Distance from lake or stream	<u>150 Ft.</u>	<u>150 Ft.</u>
Distance from occupied building	<u>10 Ft.</u>	<u>20 Ft.</u>
Distance from property line	<u>10 Ft.</u>	<u>10 Ft.</u>
Distance from bottom to Water Table	Ft.	Ft.
Lift Pump () Yes (x) No	Well Depth <u>750</u>	type <u>DR</u>

AGREEMENT: I HEREBY CERTIFY THAT THE INFORMATION CONTAINED HEREIN IS CORRECT AND I AGREE TO DO THE PROPOSED WORK IN ACCORDANCE WITH THE DESCRIPTION ABOVE AND ACCORDING TO THE PROVISIONS OF THE ORDINANCE OF BECKER COUNTY. I AGREE TO POST THIS PERMIT ON THE PREMISES ON WHICH THE WORK IS TO BE DONE, AND MAINTAINED THERE UNTIL COMPLETION OF THE WORK. I AGREE THAT ANY VIOLATION OF THIS PERMIT OR THE BECKER COUNTY ZONING IS A MISDEMEANOR AND UPON CONVICTION THEREOF SHALL BE PUNISHED BY A FINE NOT TO EXCEED \$700.00 FOR EACH VIOLATION. NOTIFY THE BECKER COUNTY ZONING ADMINISTRATOR (847-4427) BEFORE BUILDING FOOTINGS HAVE BEEN COMPLETED. NO PART OF THE SEWAGE SYSTEM SHALL BE COVERED UNTIL IT HAS BEEN INSPECTED AND APPROVED. NOTIFY THE ZONING ADMINISTRATOR 24 HOURS BEFORE THE JOB IS READY FOR INSPECTION.

Karen Bergeron
 SIGNATURE OF OWNER

Received By P. Swenson

Date 3/3/92

Approved By Lloyd Sweeney
 Becker County Zoning Administrator

BECKER COUNTY
 DETROIT LAKES, MN 56501

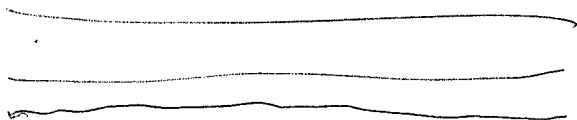

LEGAL DESCRIPTION AND LOCATION

INSPECTION REPORT

FIRE NUMBER

PT LOT 8 Beg 398.41' W of NE COR TH 81V 842.40' SW 633.17' TO LK NW AL LK TO WLN L&N

Lake No. Lake Name Pike (NE) Lake Classif. NE Sec. 7 TWP 142 Range 38 TWP Name N Round Lake

IDENTIFICATION: Please Print All Information

Owner	Last Name	First	Initial	Mailing Address - No. Street, City, and State	Zip No.	Tel. No.
	Bruce Bergeron			RR 2 Box 225B Waupun WI	53589	
Contractor	Name					

	ACTUAL IS ↓	MINIMUM Shall Be ↓	Sq. Ft.
Building Set Back From High Water Mark			
Building Set Back From Highway			
Side Yard	_____ & _____ Ft.	_____ & _____ Ft.	
Rear Yard			
Elevation above High Water Mark at Building Setback Line			

SEWAGE DISPOSAL SYSTEM STATISTICS

150-

CATEGORY	SEPTIC TANK				SEEPAGE BED				DRAIN FIELD			
	Actual		Minimum		Actual		Minimum		Actual		Minimum	
Capacity	1000	Gls.	*	Gls.	150	SF	*	SF		SF		SF
Distance from Nearest Well	450	F	50	F	450	F	50	F		F		F
Distance from Lake or Stream	180	F	150	F	150	F	150	F		F		F
Distance from Occupied Building	30	F	10	F	20	F	20	F		F	20	F
Distance from Property Line	110	F	10	F	110	F	10	F		F	10	F
Distance from Bottom to Water Table	--	F	--	F	30'	F	4	F		F	4	F
					to Lake Level -							

Inspector's Comments:

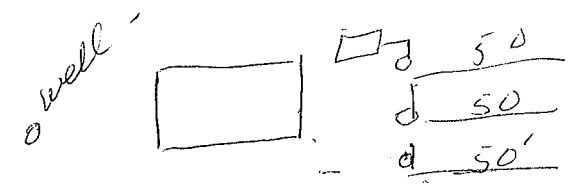

Jim Stetson

INTERPRETATION OF ABBREVIATIONS

Gls -- Gallons
SF -- Square Feet
F -- Linear Feet

Inspector's Signature & Title

Inspection Dated _____

DESIGN PAD

BECKER COUNTY

Department _____

Becker County Courthouse

Detroit Lakes, MN 56501

Subject _____

Name Karen & Bruce Bergeron

Address R.R. 2 Box 225 B

Town Waubun State MN Zip _____ Date _____

Parcel No. _____ Fire No. _____ Legal Description _____

Round Lake Township.
Remarks: 19.1 acres.

Notes

Signature _____

N

Add 2nd story 14' x 30'
Add attached single garage - 24' x 16'

Ex. 2 stall garage with apartment.

Ex. outhouse
pipes
stairs
air vent for shelter

Ex. Shop.

2/10 of mile from house

Well
4" well.
well is 50' from house.

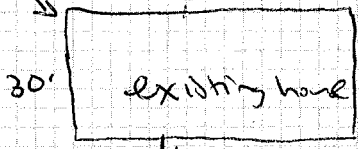

septic tank. 20' from house.

150'

Pike. Lake.

Road

Get rid of out house

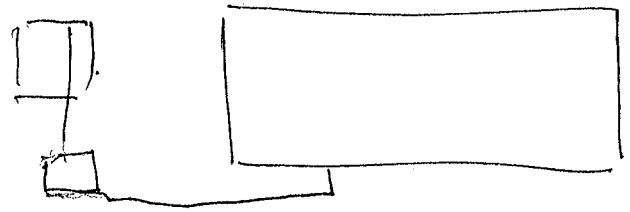

o-